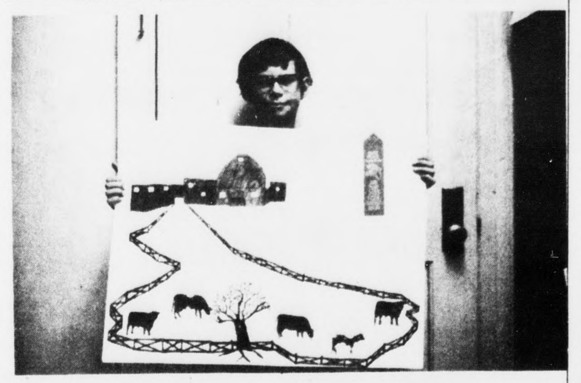

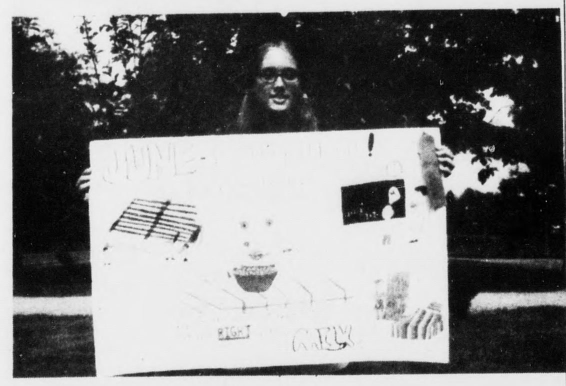

4-H Dairy Poster Winners

The 1974 4-H June is Dairy Month Posters were judged last week and the following winners were announced: (Ages 9-11) First, **Robert Allem Moore**; 2nd, Tedrri Robinson; 3rd, (Tie) Beverly Coleman and Cheryl Walton. (Ages 12-14) First, **Sharon White**; 2nd, Ricky Guill; 3rd, Verta Kress. (Ages 15-18) First, **Gaye Phelps**; 2nd, Wayland Ferguson.

The first place posters in each age group (pictured above) are being judged in the state contest at Blacksburg this week.

Appomattox 4-Hers entered over 80 posters in the 1974 June is Diary Month Poster Contest. Each member making a poster received a special bumper sticker from the America Dairy Association entitled "Milk Drinkers Make Bettger Lovers". Judges for this year's posters were Mrs. Margaret Glover and Mrs. Wendy Richardson.

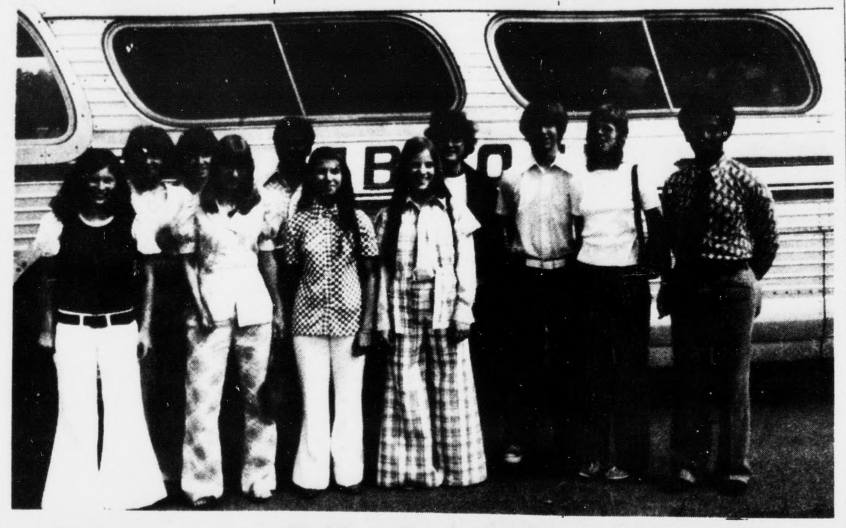

Appomattox 4-H Members At State Congress

Eleven Appomattox Senior 4-H members are among the more than 1000 teenagers attending State 4-H Congress this week on the Virginia Tech Campus in Blacksburg. State 4-HCongress is the largest single 4-H event in the state each year. Members assemble to compete in various categories of Demonstrations and Illustrated Talk, Talent, Public Speaking, Tractor Operation, Judging events and a multitude of other events. In addition many delegates attend in special leadership categories.

Attending from Appomattox this week are Donna Paulette, Paula Franklin, Vicki Glover, Mary Louise Parris, Pam Moore, Cindy Guill, Billie Brightwell, Robert Dyess, Al Johnson, Steve Cawthorn and David Jones. Accompaning the group is Mr. C. B. Goldman, Extension Agent.

Seven Appomattox 4-Hers will be competing for State Awards in Demonstrations or Illustrated Talks: Donna (Home Management), Paula (Dress Revue), Mary Louise (Automotive Care & Safety), Cindy Guill (Girls Public Speaking), Robert (Veterinary Science) and Al (Share-the-Fun). Vicki and David will be attending special leadership seminars during the week. Steve will be attending special session on the management of Agri-Business Cooperatives. Billie, attending as a 4-H All Star delegate, will be assisting with the many events and operation taking place at State 4-H Congress.

Pictured above are the delegates prior to boarding the charter bus for Blacksburg. (Left to right) Mary Louise Parris, Cindy Guill, Robert Dyress, Vicki Glover, Johnson, Pam Moore, Donna Paulette, Steve Cawthorn, David Jones, Paula Franklin, Mr. C. B. Goldman.

Named President of Big Brothers of Central Va.

Giles M. Lambert, President of the Board of Directors, recently resigned his office, due to an employment change causing him to leave the central Virginia area. Mr. Lambert who served as Supt. of the Lynchburg Juvenile Detention Home, is moving to Christiansburg where he will be opening a new Juvenile Detention facility. Mr. Lambert, who was re-elected President in December, was one of the founders of Big Brothers of Central Virginia and has served on the Board of Directors since its inception.

Mr. Charlie A. Elliott, a local VPI Extension Agt., who was serving as Vice President, has been elected to complete Mr. Lambert's unexpired term as President and Mr. Arnie H. Uggla, Branch Manager of Columbia Mortgage Company, has been elected to complete Mr. Elliott's unexpired term as Vice President.

Commenting on Mr. Lambert's leaving, Bud Harding, Executive Director, said that "it's as if we had a death in the family." Mr. Lambert's contributions to the Big Brother movement, the United Way campaign and the community in general will be greatly missed," Harding said.

Animal Industry Day — July 19

Animal Industry Day gets bigger and better every year. Last year 2415 people were guests of the Animal Science Department of VPI &SU at their Livestock Center near Blacksburg. We don't know how many people will attend this year, but our program just keeps on getting better.

The program will begin at 9 a.m. on Friday, July 19,1974.

The Honorable John N. Dalton, Lt. Governor of Virginia, will discuss his views on future needs and the priorities for the State of Virginia and how our animal agriculture fits into the needs for the future. Coach Jimmy Sharpe will give us a pigskin preview for 1974.

Before and during lunch, livestock and pasture exhibits will be viewed along with a reining horse demonstration and a discussion of animal health with Dr. Tom Bigg, DVM.

Also during the 11:00 - 1:00 session, equipment for handling and feeding large hay bales and stacks will be viewed.

The afternoon program will lead off with discussions of pasture utilization, forage finishing and waste management.

Various exotic beef breeds will be reviewed and discussed, advantages and disadvantages by Ike Eller and Gary Minish.

The final two programs will be swine waste systems and multiple lambing and sheep management research presented simultaneously.

This will conclude what we think is our best program yet.

PLAY IT COOL THIS SUMMER

Sleep wear
$1.99 - 2.99 - $3.99

Swim wear
Size 32 - 40
$8.99

Marshall's Dept. Sto[re]
Main Street Appomattox

Western Auto
THE FAMILY STORE

Lonnie Reynolds, Manager
Rt. 460, Confed. Blvd.
Appomattox, Va.

WORMS AND MINNOWS
FISHING TACKLES
See us for all your fishing needs
and camping supplies.

The celebration continues.

win 19" Portable Color TV
Boy's or Girl's Bicycle
Portable B&W TV

GUESS how much money is in the glass house at the new office. Closest guesses win.
In case of a tie a drawing will determine the winners.
Contest ends July 15, 1974

free gift

Deposit $100 or more in a new or existing account and choose your free gift
A colorful 72" x 90" washable blanket
A man's or woman's Iceland Seal of Vitron wallet
An American Baroque 5-piece stainless tableware set by Oneida Ltd.

FEDERAL SAVINGS AND LOAN INSURANCE CORPORATION — SAFETY OF YOUR SAVINGS — INSURED UP TO $20,000

1001 Church St.
2015 Wards Road
Madison Heights
3309 Old Forest Road

Co-operative
BUILDING & LOAN ASSOCIATION
LYNCHBURG, VIRGINIA

FEDERAL HOME LOAN BANK SYSTEM — MEMBER

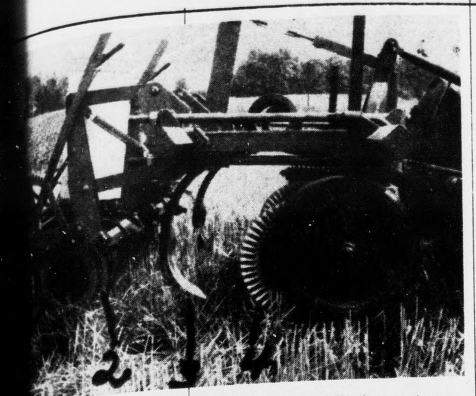

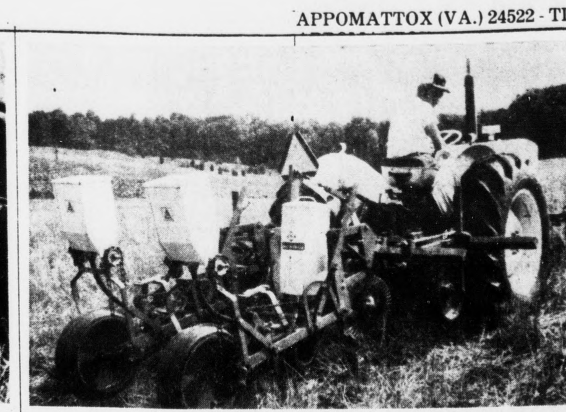

[STU]BBLE PLANTED SOYBEANS are rapidly becoming a [standa]rd practice for Appomattox farmers. This makes [possibl]e the production of two "money crops" in one year. [Special] planting equipment is required to do a good job. The [picture] on the left shows the components of sod planting [equipm]ent. 1. points out the depth control band that regulates [how de]pth seed are placed in the soil. 2. this is one section of the [double]-disc opener. 3. some growers find that the use of an [...] chisel is helpful, especially on soil that is heavy and or [...] here is one of several types of coulters used for preparing a narrow band of soil.

Last Thursday five treatments or kinds of culters, 2" fluted coulter, 1" fluted coulter, deep ripple, narrow ripple, and narrow ripple with an alfaifa chisel were used in a four replicated demonstration on the G. S. Martin, Jr. farm.

The attempt is to determine whether there is any significant difference in plant stand with the different kinds of equipment.

The picture on the right shows the entire tractor and sod planting rig used for stubble planted beans.

[...] Over [...] Division III

Cont'd from pg. 1

[...] G. H. Gregory has [been a]ppointed to the position [of Ser]geant and will be [assigned] to the Personnel and [Training] Division, Administra[tive He]adquarters in Rich[mond].

[...] R. G. Netherland [has bee]n appointed Investiga[tor, Div]ision of Investigation, [and will] be assigned to Division [Headq]uarters in Richmond.

[...] J. L. Lettner of [Area] 6, Buena Vista, has [been a]ppointed Investigator [...] Sergeant and will be [...] to the Division of [Investig]ation, Division III in [Appoma]ttox.

[...] C. Delp of Investiga[tions an]d Records Division, [Admini]strative Headquarters, [...] has been appointed [to the] position of Investigator [...] and will be assigned [to the D]ivision of Investigation, [Division] III in Appomattox.

[...] J. W. Barbour, now [...] in Charlotte Court [House,] has been appointed [Investig]ator assigned to the [Division] of Investigation to be [stationed] in Buckingham.

[Invest]igator K. L. Miller, [...] Division III, Appomat[tox, ha]s been transferred to [Division] of Investigation at [...] in Page County.

[Tra]nsfers and promotions [are e]ffective July 1, 1974.

BLOODMOBILE VISIT SET

Cont'd from pg. 1

real good time to begin participating in this worthy project.

Mrs. Lucy Harvey is Chairman of the Blood Program for Appomattox County and is assisted by Mrs. Mary Katherine Whitehead, a representative of the Appomattox Junior Woman's Club.

COURSE OFFERED HOW TO STUDY IN COLLEGE

Cont'd from pg. 1

Since the course was developed in 1956 by Professor Schwarz and his colleague at Purdue, Professor H. D. Murdock, it has been offered at all the campuses of Purdue University each summer. It has been offered by YMCA's throughout the United States since 1963. Over 30,000 students have benefited from the program.

The dates, times and location are as follows: August 5-8, 7 p.m. to 9:30 p.m. at the Central Virginia Community College, Lynchburg, Virginia. The cost of the course is $25.00.

It may seem early, but Fulton Johnson, Executive of the Virginia YMCA suggests that seniors reserve a place now by returning an enrollment form. Forms are available in the high school guidance office, or Virginia YMCA, Box 943, Lynchburg, Virginia, 24505, or phone: 845-1147.

Received FFA Distinguished Service Award

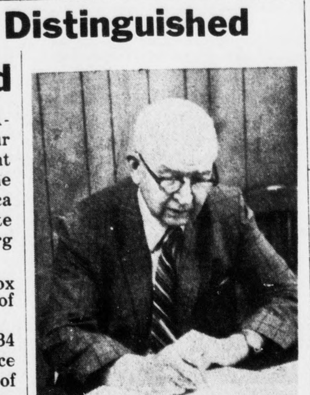

Distinguished Service Awards were presented to four individuals for their significant and outstanding service to the Future Farmers of America during the 48th Annual State Convention held in Blacksburg last week.

H. B. Pack of Appomattox was the recipient of one of these awards.

Mr. Pack has devoted 34 years of distinguished service to Virginia as a teacher of agricultural education. Following graduation from Virginia Polytechnic Institute and State Universty, he taught agriculture in Halifax County for six years. He served six years in the United State Army earning the rank of Major.

For the past 28 years he has served as head of agricultural education department at Appomattox County High School. He has served on the State Advisory Council representing the Southside area. Those with whom he worked admired him for the inspiration and encouragement he provided for students and parents.

He is active in local, area and state organizations and has provided outstanding leadership and support for the State FFA organization.

There are two statements about human beings that are true: that all are alike, and that all are different. On those two facts all human wisdom is founded.

Mark Van Doren

Show me a young idealist who is demanding the right to change a world he hasn't lived in long enough to know anything about, or contribute anything to, and I'll show you a pest. But show me a student who "merely wishes to make a good living" and I'll show you a kid who's going to be of service to his fellowmen, because that's the only way he can make a good living.

Al Capp

You can't build a reputaion on what you're going to do.

Henry Ford

[Class]ified Ads [Work] BETTER
[TIM]ES-VIRGINIAN
[AP]POMATTOX, VA.

When Your OPTOMETRIST Prescribes Glasses And Your REGISTERED OPTICIAN AT EHRICH'S Fills Your Prescription, You Also Get The Guidance Of A FASHION EYEWEAR CONSULTANT

No Wonder So Many Have Said — See EHRICH'S And See Better
See EHRICH'S And Look Better

To Avail Yourself Of Our COMPLETE SERVICE
Dial 845-1533
EHRICH'S
1107 Main Street
Lynchburg, Va. 24504

Check

your social security number ... it's a vital tax account number.
Internal Revenue Service

Need Copies — Have Them Made At The Times—Virginian

FASHION CAREER
LIKE TO OWN A DRESS SHOP?
ALL NAME BRAND LADIES' WEAR FACTORY FRESH LATEST STYLES
YOUR CUSTOMERS SAVE UP TO 50%
Complete Inventory...Beautiful Redwood Fixtures...Complete Training Program
VERY HIGH EARNINGS
INVESTMENT $12,500
VISIT OUR STORES...TALK TO OWNERS CHOICE AREAS AVAILABLE
CALL COLLECT MR. TODD...904/396-1707
OR WRITE HY—STYLE SHOPPE
P.O. Box 26009...Jacksonville, Fla. 32218

WEBB-WHITAKER CO., INC.
909 Main St.
Downtown Lynchburg

Takes pleasure in announcing the appointment of their new manager
E. Keith Raby
Keith and his experienced staff, L. W. Zimmerman and Harvey H. Jennings cordially Invites their many friends and customers to come by and look over the new styles for spring and summer.

Special Get Acquainted Offer
SPRING and SUMMER
Suits-Sport Coats-
Slacks - Sport Shirts
10%-20%-30%-40%-
on up to 50% OFF

Westinghouse
SMART SHOPPER SPECIALS!

Westinghouse 14.0 Cu. Ft. Capacity Frost-Free Refrigerator-Freezer with Adjustable Shelf
Model RT141R
- Freezer door shelf
- 2 quick-release trays
- Adjustable shelf
- Full-width vegetable crisper
- Butter server
- Built-in egg storage
- Deep door shelves
- Magnetic door gaskets
- Separate temperature controls

Model RT141R W
$284.44 W.T.

Also Ranges, Freezers, Washers and Dryers

Poe Hdwe. Co., Inc.
Church Street Appomattox, Va.

COMPLETE RADIATOR SERVICE
Lawson Ford, Inc.
Va. Dealer License No. 2
Appomattox, Virginia

WANT ADS GET RESULTS
Phone 352-8215
TIMES-VIRGINIAN

BABCOCK'S
25¢ CAR WASH
WASH, RINSE, WAX AND VACUUM
LOCATED ON RT. 24, EAST OF TRIANGLE PLAZA SHOPPING CENTER
APPOMATTOX, VIRGINIA

PHIL'S CARPET CENTER
22 MAIN STREET (In building formerly occupied by Appomattox Radio & T V) APPOMATTOX, VA.
proudly presents an opening special
truly luxury carpeting at a price you can afford. .
MONARCH'S Plush Velvety ACRILAN®
Carpet pile made with Acrilan acrylic fiber.

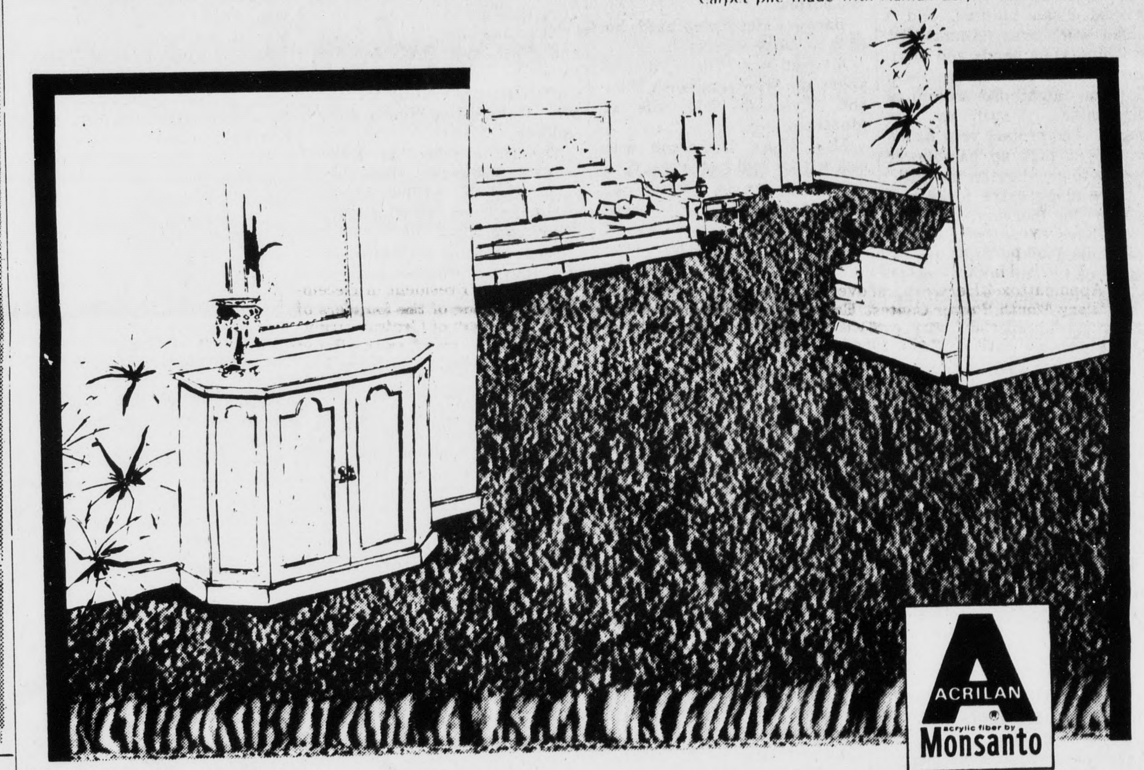

Monarch shows you that fine carpeting needn't be expensive! If you've dreamed of beautiful carpeting in your home but are afraid of a budget-wrecking price tag, come on in and look this over. Here is exceptional beauty that lives compatibly with any style furniture...traditional or country, modern or Mediterranean...yet it's priced considerably lower than you'd imagine. Run your hand over the dense plush pile and feel the velvety softness. Step on it and note the extra bounce... that means extra long life because the pile won't get that flat, tired look. Notice our imaginative, decorator-preferred colors. And is it practical? Monarch's nationally-advertised acrylic fiber carpeting is easy-to-clean, tough, non-allergenic. See this beautiful carpeting today!

MONARCH CARPET MILLS

Reg. $9.95
7.95 sq. yd.
12' and 15' widths

I would like to invite all my old friends (new ones too) to come in and browse around and talk over old times. I have an exciting selection of colors and styles guaranteed to suit your taste and your pocketbook.
"OUR MOTTO IS HONESTY AND QUALITY"

Special Rates, To Contractors and New Houses.
Call for Free Estimates - If You Can't Come In, We'll Come To You.
10 Years Experience in Carpet and Installation.